

3.8.2001

REVISED SCUTINY PLAN

SCHEDULE OF JOINERY

MD	MAIN DOOR	3'x7'
D1	DOOR	3'0"x7'0"
D2	DOOR	2'6"x7'
W	WINDOW	5'0"x5'
W1	WINDOW	6'0"x6'
V	VENTILATOR	3'6"x7'

P.ve
8/10/2001

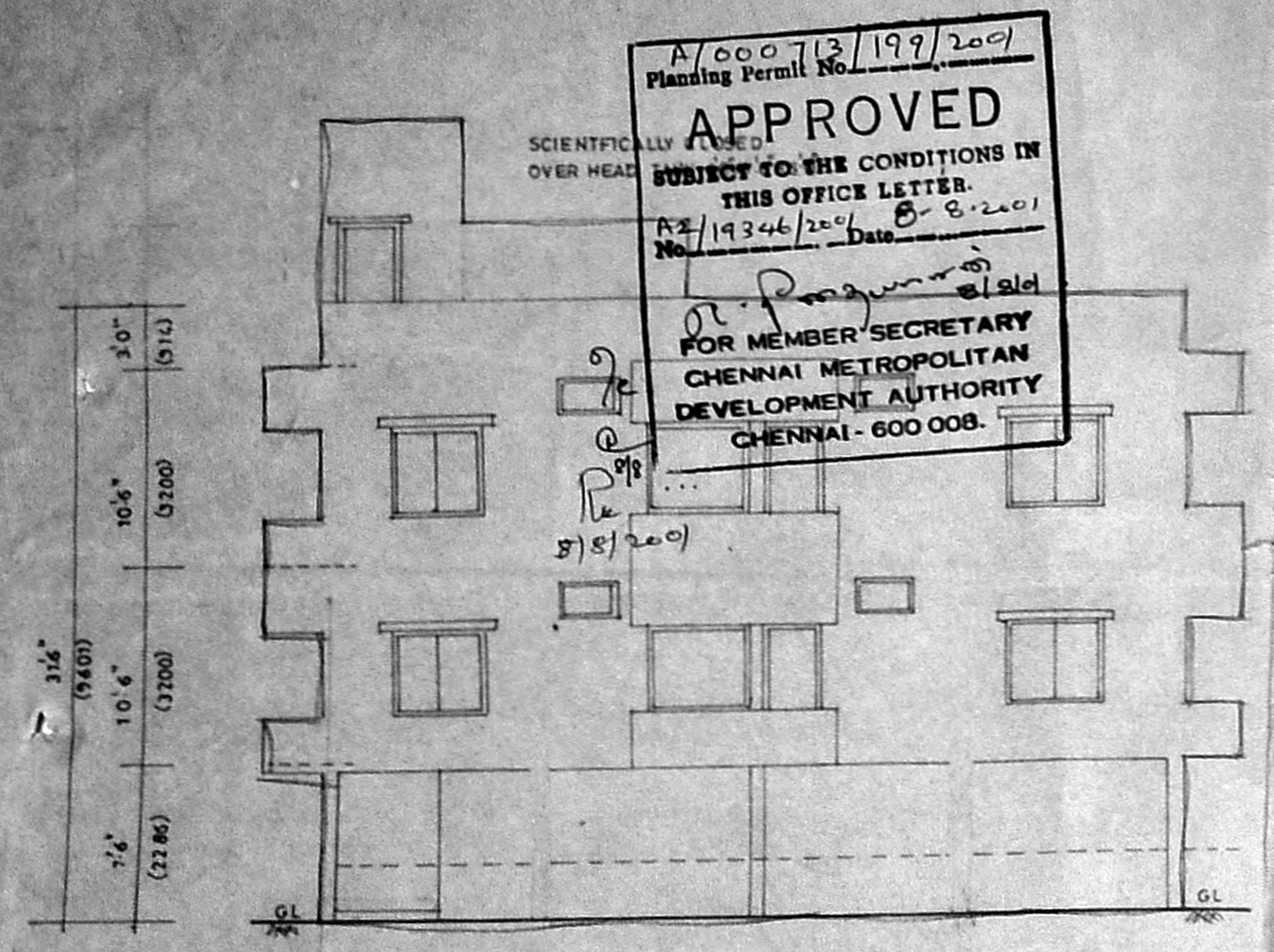

FRONT ELEVATION

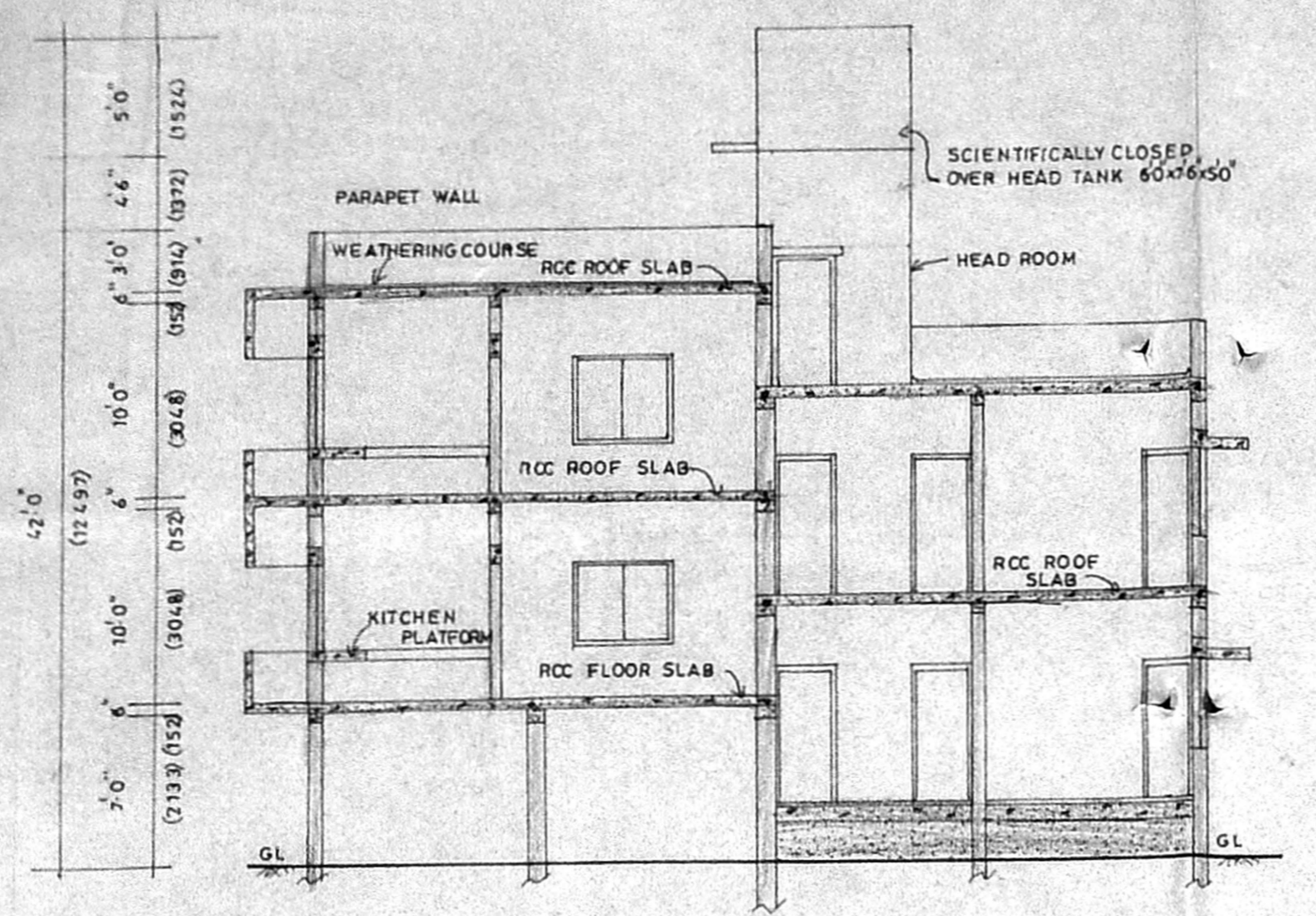

SECTION AT VV'

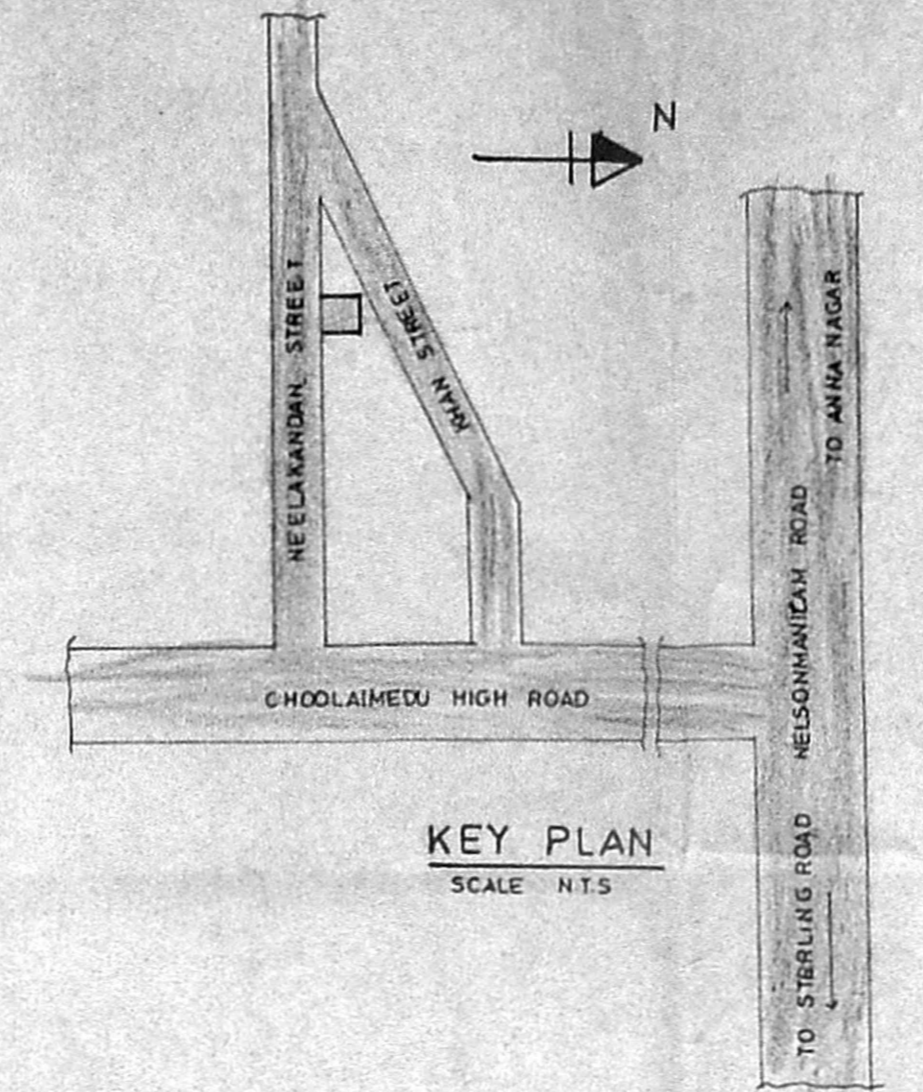

KEY PLAN

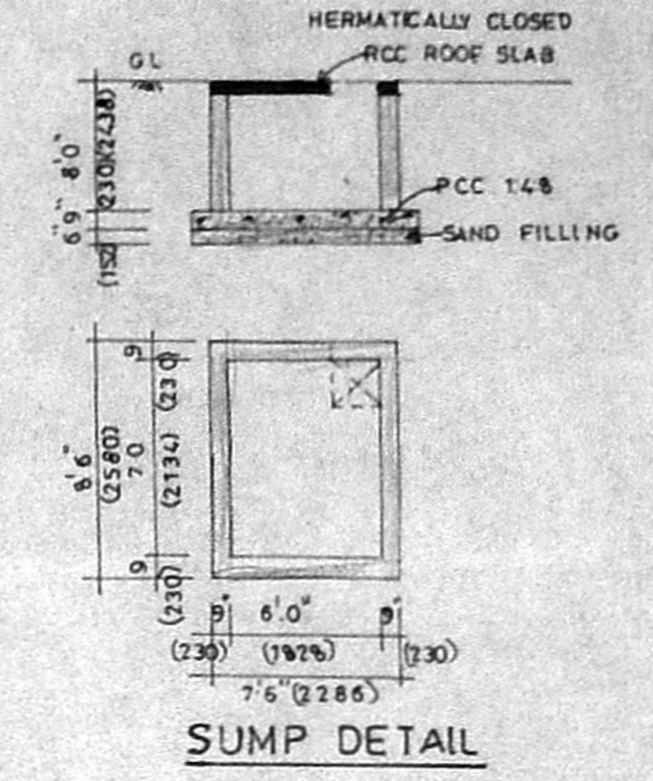

SUMP DETAIL

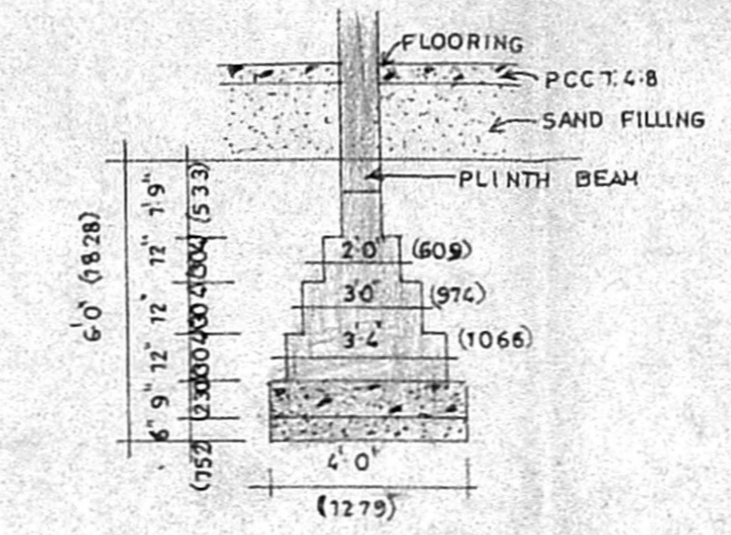

FOUNDATION DETAIL

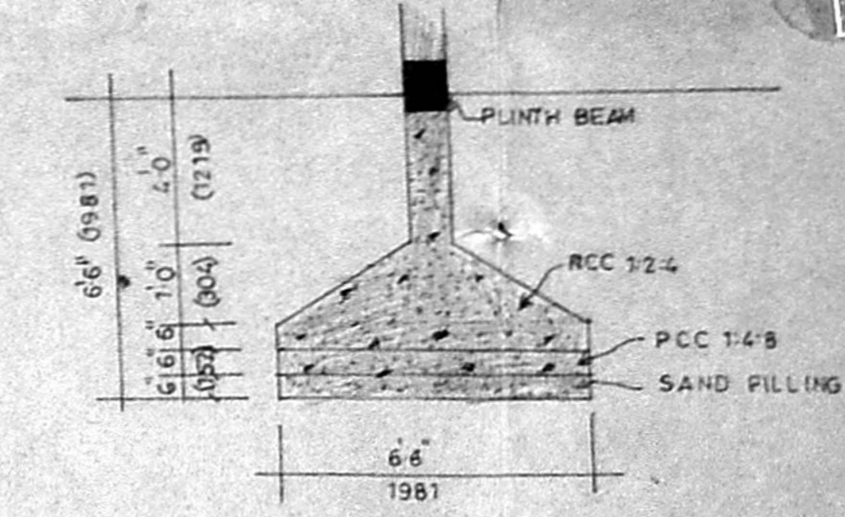

RCC COLUMN DETAIL

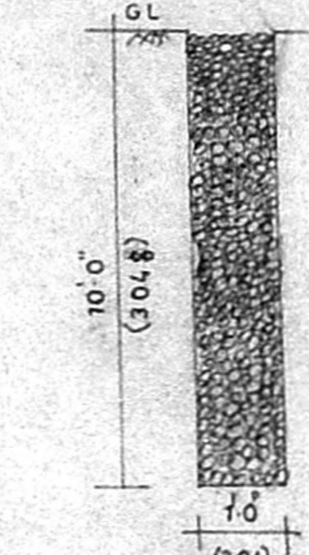

PERCOLATION PIT

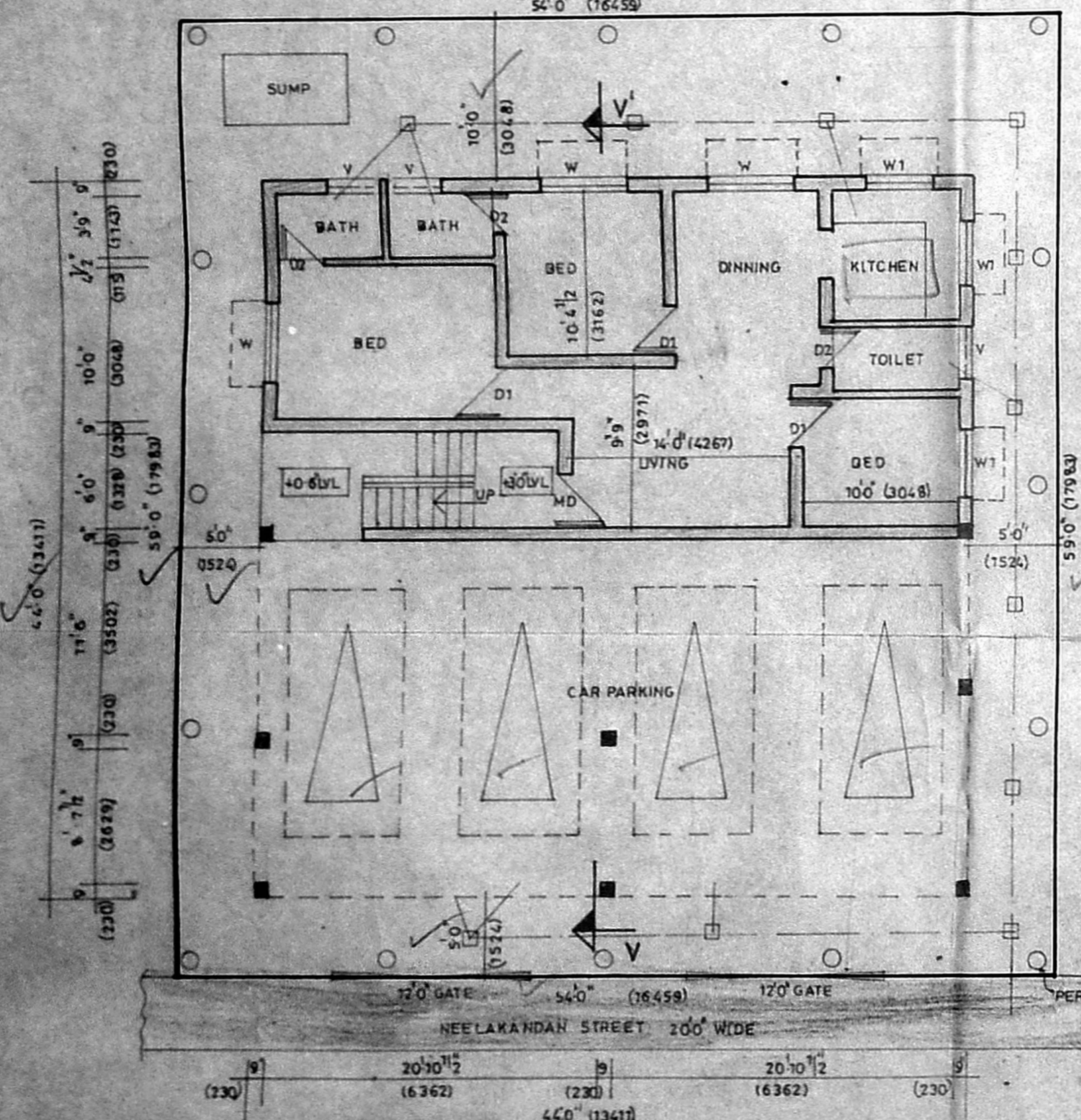
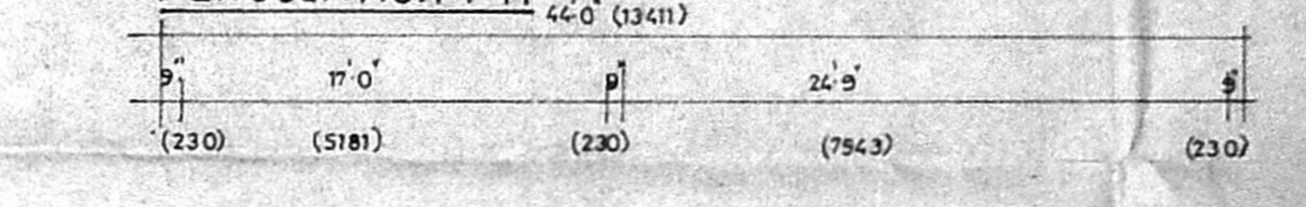
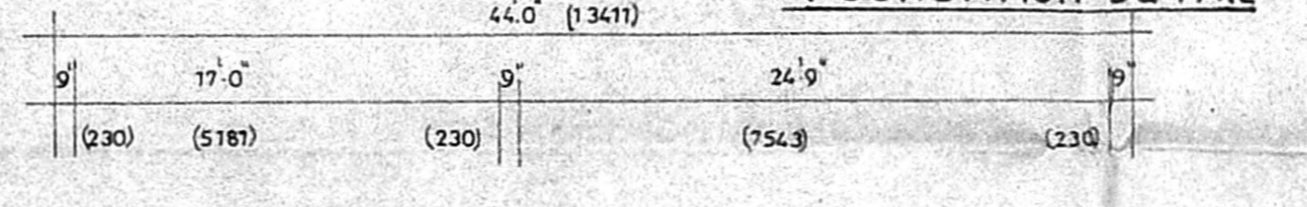
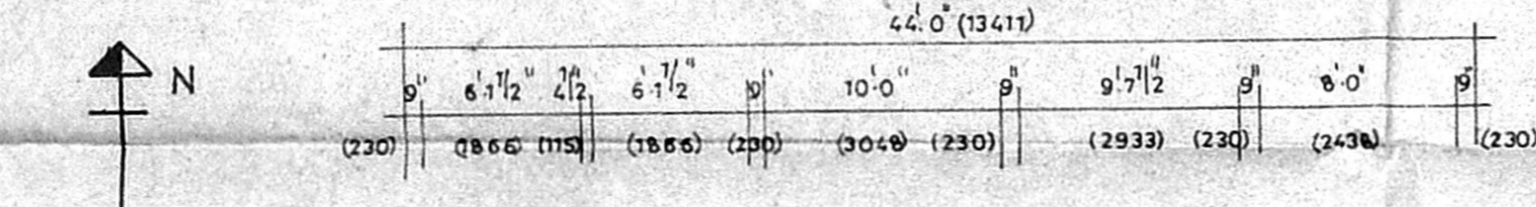
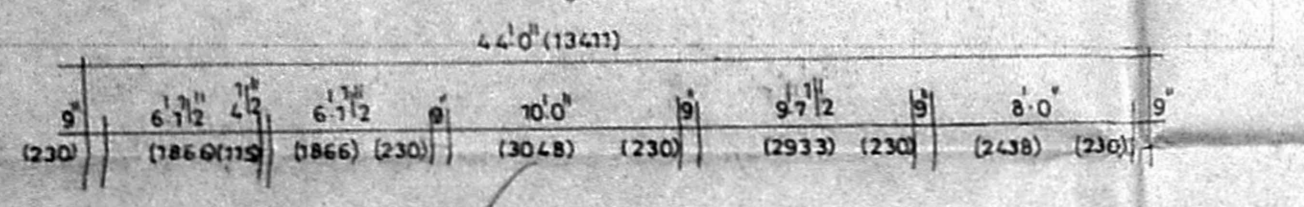

STILT AND GROUND FLOOR PLAN

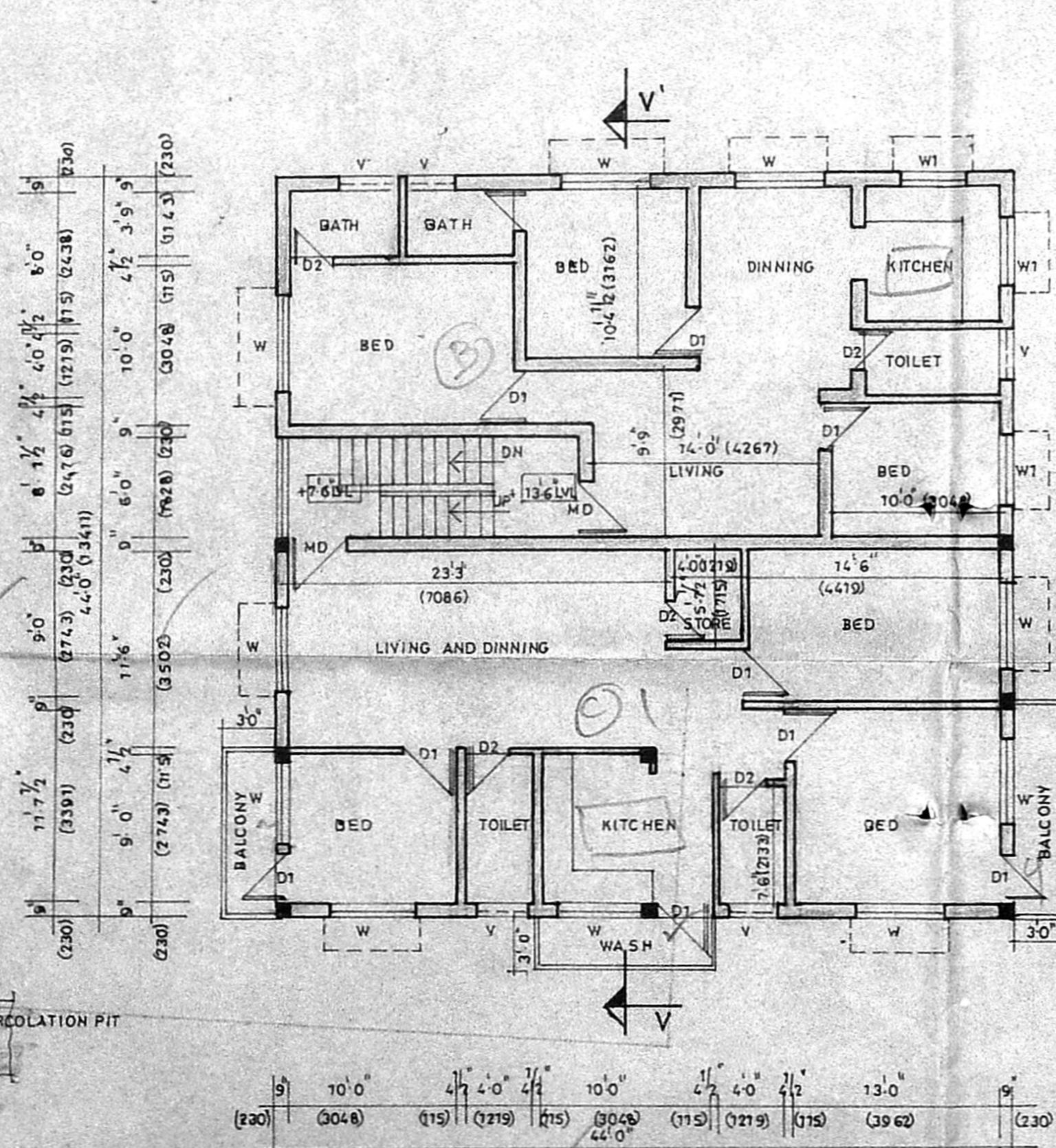

GROUND FLOOR (ABOVE STILT) & FIRST FLOOR PLAN

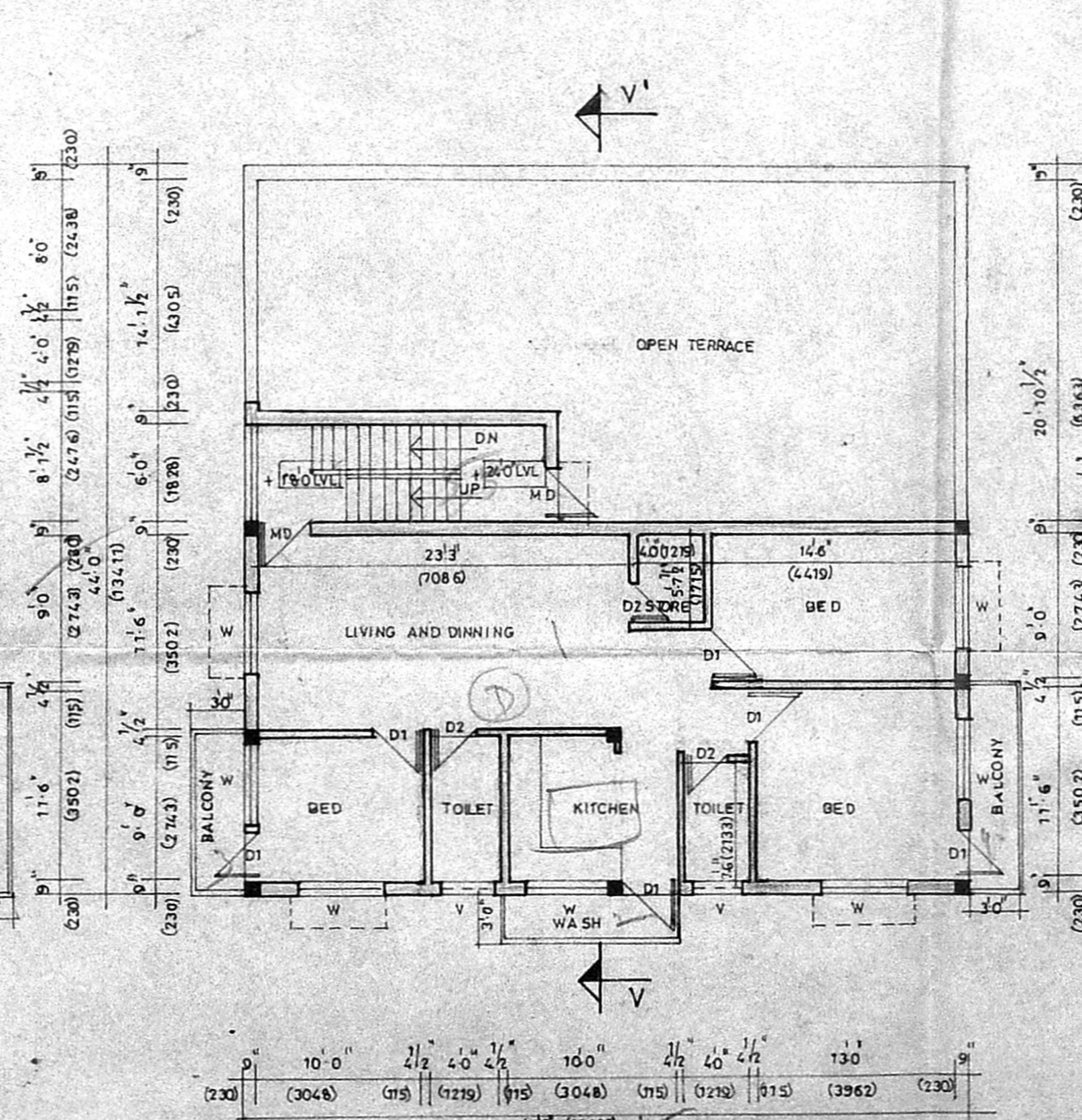

FIRST FLOOR (ABOVE STILT) PLAN

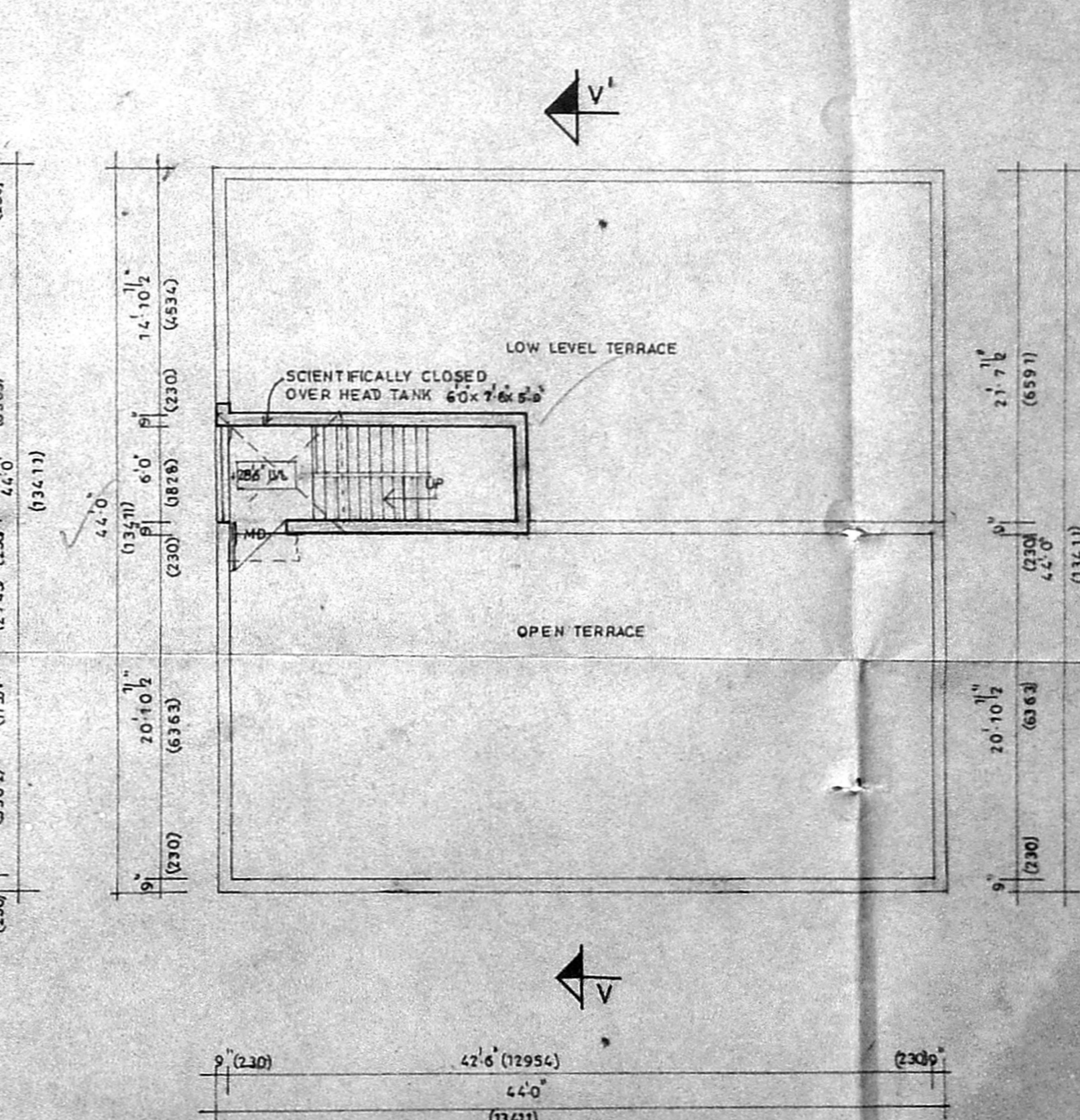

TERRACE PLAN

AREA STATEMENT

	SFT	SMT
PLOT AREA	3186.00	296.00
STILT & GROUND FLOOR	984.50	91.50
GROUND FLOOR (ABOVE STILT) AND FIRST FLOOR	2036.50	189.27
FIRST FLOOR (ABOVE STILT)	1052.00	97.77
TOTAL	4073.00	378.54
COVERED CARPARK	973.50	90.47
PLOT COVERAGE	64.0%	
F-5-1	1-28	

PLAN SHOWING THE PROPOSED RESIDENTIAL AT 19/2 NEELAKANDAN STREET, CHOLALAMEDU, CHENNAI-600094.

TS NO-118/1.
BLOCK NO 16 PULIYUR VILLAGE.
DIVISION NO-76.
ZONE-V.

SD/68/2001.
DT-3/04/2001.

COLOUR CODE

PROPOSED [Symbol]
ROAD [Symbol]
BOUNDARY [Symbol]
SEWER LINE [Symbol]

OWNER
C. Chinn

SCALE - 1"=8'-0"
DRAWN BY - S.S. KUMAR

DATE -
ARCHITECTS

K. Saral Kumar
J. JAMAL MOHIDEEN, B.Arch., A.I.I.A.
32, KRISHNASWAMY AVENUE,
LUZ, CHENNAI - 600 004
CORPORATION OF CHENNAI - 2.A.118.

JAMAL AND SUDHAKAR
NO 32 KRISHNASWAMY AVENUE,
MYPALORE, CHENNAI-600004